# Thanksgiving
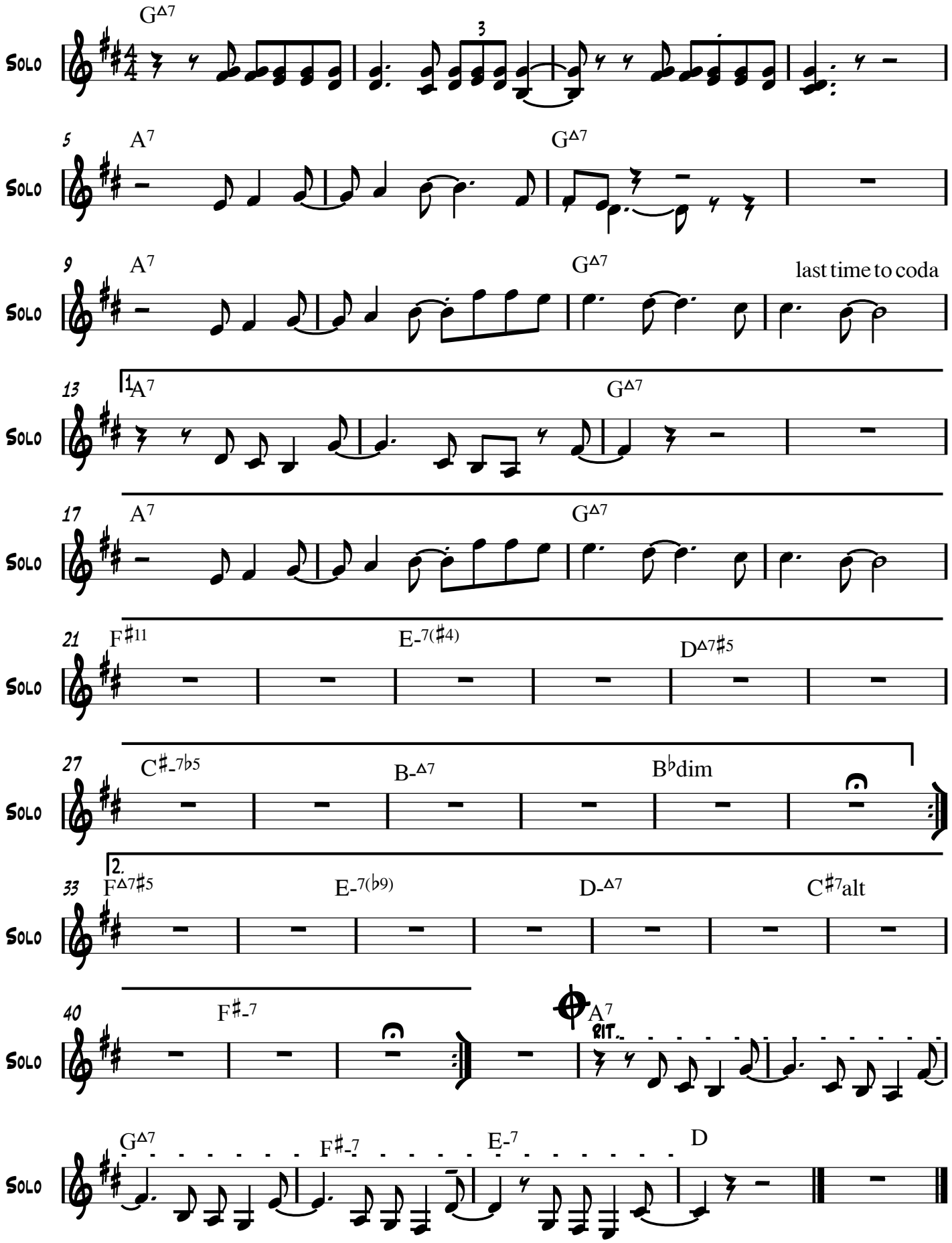
dan ♭almer